

NOTE: CHAINAGES SHOWN ALONG S R OF LEILA AVENUE

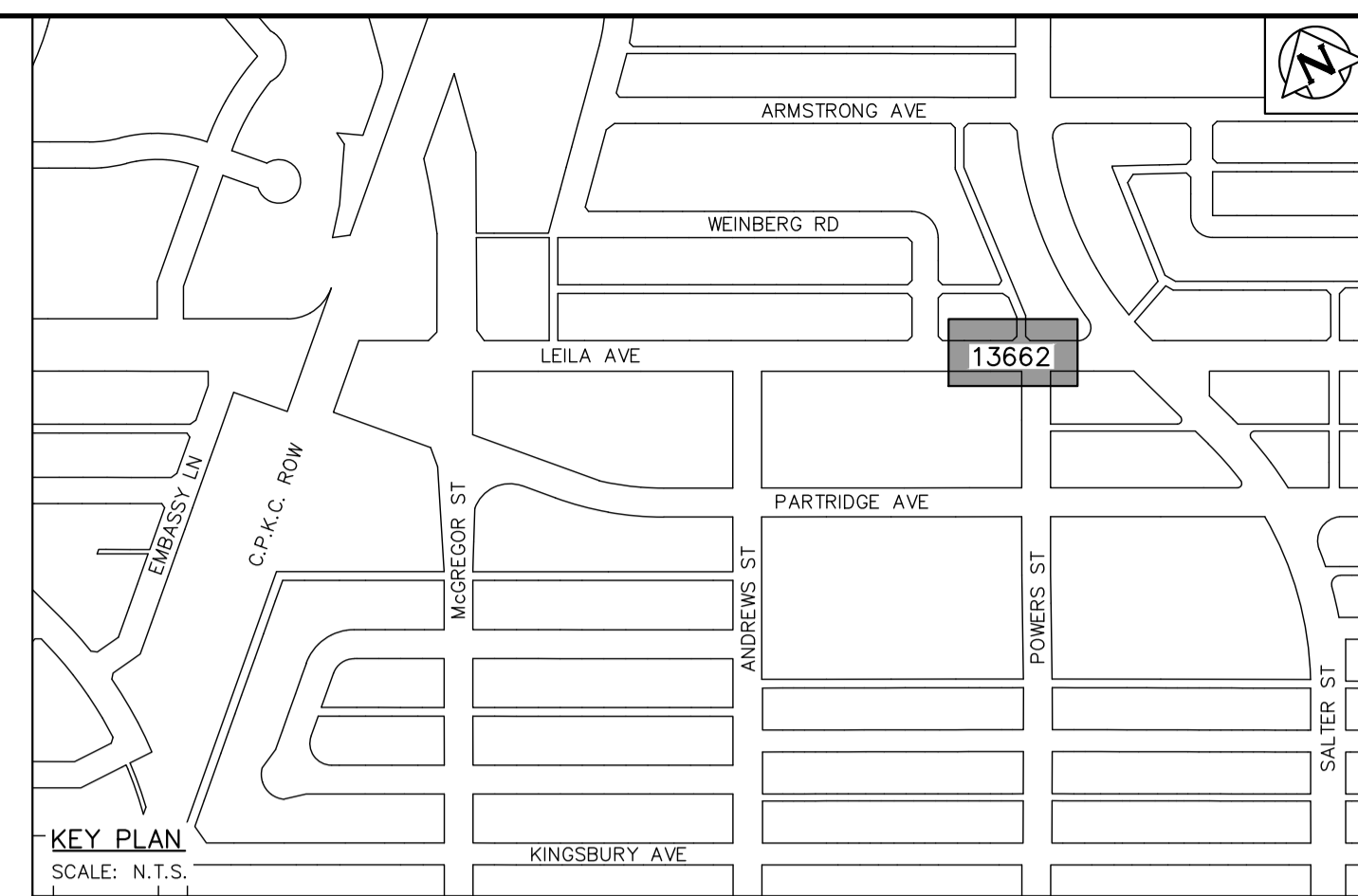
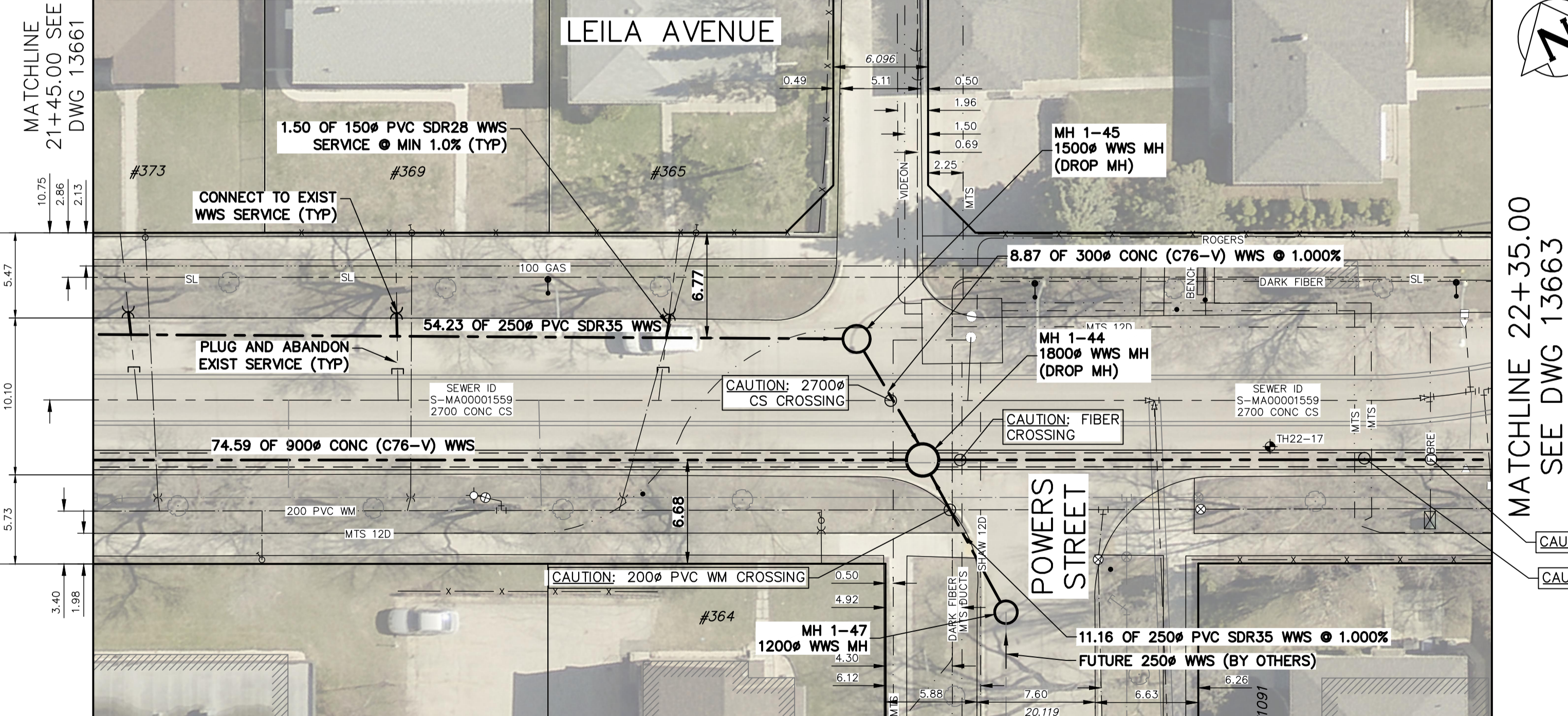

- NOTES:**
- WHEN INSTALLING PROPOSED WASTEWATER SEWERS ON LEILA AVE TAKE CAUTION WHEN CROSSING EXISTING RESIDENTIAL WATER SERVICES.
  - CONTRACTOR SHALL VERIFY ELEVATION OF EXISTING SEWER SERVICES AT PROPOSED DOWNSTREAM CONNECTION LOCATIONS PRIOR TO INSTALLATION OF COLLECTOR WWS TO ALLOW FOR CHANGES OF GRADE TO THE COLLECTOR WWS.

SEWER SERVICE INFORMATION					
ADDRESS	STATUS	SIZE (mm) MATERIAL	COORDINATES AT JUNCTION	COORDINATES AT PROPERTY	REMARKS
#1100 SALTER ST	ABAND	250 UNKNOWN	N=5534177.85 E=634827.40	UNKNOWN	NONE
#1091 POWERS ST	ABAND	250 UNKNOWN	N=5534178.11 E=634826.48	UNKNOWN	NONE
-	ACTIVE	150 UNKNOWN	N=5534191.33 E=634796.94	UNKNOWN	MTS MH DRAIN?
#365 LEILA AVE	ACTIVE	150 UNKNOWN	N=5534199.78 E=634784.93	N=5534208.98 E=634784.72	NONE
#1084 POWERS ST	ABAND	150 UNKNOWN	N=5534203.06 E=634771.95	UNKNOWN	NONE
#369 LEILA AVE	ACTIVE	150 UNKNOWN	N=5534206.90 E=634763.76	N=5534216.72 E=634768.18	NONE
#1084 POWERS ST	ABAND	250 UNKNOWN	N=5534209.90 E=634757.38	UNKNOWN	NONE
#373 LEILA AVE	ACTIVE	150 UNKNOWN	N=5534214.03 E=634748.59	N=5534224.24 E=634752.13	NONE

SEWER JUNCTION INFORMATION FROM SEWER VIDEO INSPECTION SEWER ID S-MA00001559			
DISTANCE FROM MH ID S-MH00001315			
DISTANCE	DIAMETER	CLOCK	
21.4	150	10	
31.1	250	2	
38.2	150	11	
47.2	150	3	
54.8	150	10	
74.8	150	11	
86.8	750	2	
107.1	250	2	
107.1	250	10	
108.1	250	11	
108.1	250	1	

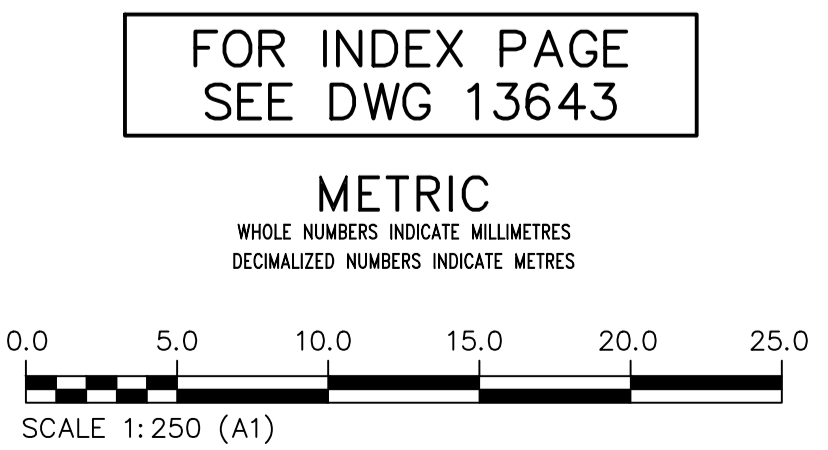

**WARNING**  
IF POWER EQUIPMENT OR EXPLOSIVES ARE TO BE USED FOR EXCAVATION ON THIS PROJECT THE CONTRACTOR MUST:  
1) NOTIFY THE GAS COMPANY OF THE PROPOSED LOCATION OF EXCAVATION.  
2) TAKE PRECAUTION TO AVOID DAMAGE TO GAS COMPANY INSTALLATIONS.  
SEE PROVINCIAL REGULATION 21072 FOR DETAILS

**LOCATION APPROVED UNDERGROUND STRUCTURES**  
SUPV. U/G STRUCTURES COMMITTEE DATE  
NOTE:  
LOCATION OF UNDERGROUND STRUCTURES AS SHOWN ARE BASED ON THE BEST INFORMATION AVAILABLE BUT NO GUARANTEE IS GIVEN THAT ALL EXISTING UTILITIES ARE SHOWN OR THAT THE GIVEN LOCATIONS ARE EXACT. CONFIRMATION OF EXISTENCE AND EXACT LOCATION OF ALL SERVICES MUST BE OBTAINED FROM THE INDIVIDUAL UTILITIES BEFORE PROCEEDING WITH CONSTRUCTION.

VERTICAL DATUM: CGVD28 (HT2.0 Geoid)	
HORIZONTAL DATUM: NAD83 (June 1990), Zone 14	
ISSUED FOR CONSTRUCTION	2026/03/10 MID
NO.	REVISIONS
DATE	BY

DESIGNED BY	MID	CHECKED BY	TLE
DRAWN BY	GEL	APPROVED BY	RBO
SCALE:		RELEASED FOR CONSTRUCTION	
HORIZONTAL	1:250	DUANE BAKER	
VERTICAL	1:50	DATE	2026/03/12
DATE		DATE	

ENGINEER'S SEAL  
ORIGINAL DRAWING SEALED BY:  
M.A. IANKOVA-DEDOVA  
2026/03/11  
CONSULTANT DRAWING NUMBER  
C1-21

**THE CITY OF WINNIPEG**  
WATER AND WASTE DEPARTMENT  
ENGINEERING SERVICES DIVISION

**ARMSTRONG SEWER RELIEF WORKS**  
CONTRACT 1  
**LEILA AVENUE**  
7.2 E OF WEINBERG ROAD TO  
18.9 E OF POWERS STREET

SHEET 21 OF 46  
CITY DRAWING NUMBER  
13662